

Ferrite Permanent Magnet

1 Size：Customize

2 Shape：Rectangular, round, ring, arc, etc



NdFeB Permanent Magnet

Neodymium Permanent

1 Size：Customize

2 Shape：Rectangular, round, ring, arc, etc

3 Magnet Power & Working Temperature:

N33-N52	80°C
N35M-N45M	100°C
N33H-N50H	120°C
N33SH-N45SH	150°C
N30UH-N42UH	180°C
N30EH-N38EH	200°C
N28AH-N33AH	230°C

4 Methods of magnetization:

Thickness Magnetization

Diameter Magnetization

Radial Magnetization

Multi-Poles Magnetization



Hidden Sew In Magnet

1 Size：Customize

2 With or without plastic cover

3 Magnet Power & Working Temperature:

N33-N52	80°C
N35M-N45M	100°C
N33H-N50H	120°C
N33SH-N45SH	150°C
N30UH-N42UH	180°C
N30EH-N38EH	200°C
N28AH-N33AH	230°C

4 Methods of magnetization:

Thickness Magnetization

Diameter Magnetization

Radial Magnetization

Multi-Poles Magnetization



Hidden Sew In Magnet

Single Pole

1 Size：Customize

2 With or without plastic cover

3 Magnet Power & Working Temperature:

N33-N52	80°C
N35M-N45M	100°C
N33H-N50H	120°C
N33SH-N45SH	150°C
N30UH-N42UH	180°C
N30EH-N38EH	200°C
N28AH-N33AH	230°C

4 Methods of magnetization:

Thickness Magnetization

Diameter Magnetization

Radial Magnetization

Multi-Poles Magnetization

RICHARMS

MAGNETIC SNPA, FASTENERS, CLOSURES

ROUND & CLASSICAL MAGNETIC SNAPS



18 SLIM

Female snap(H):2mm



18mm MIDDLE

Female snap(H):3.8mm



18mm THICK

Female snap(H):4.2mm



14mm SLIM

Female snap(H):2mm



14mm THICK

Female snap(H):3.5mm

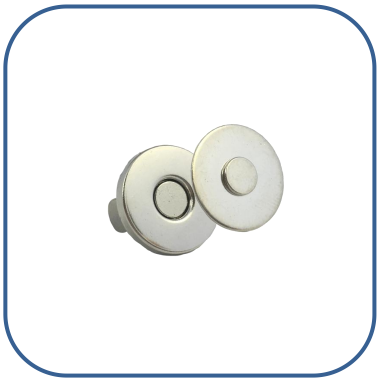

12mm SLIM

Female snap(H):2mm



10mm SLIM

Female snap(H):2mm



8mm SLIM

Female snap(H):2mm

- These are the most traditional style
- Finish

1 PATTERN or PLAIN female snap

2 PLAIN or WORDING male snap

3 logo customized available

- Plating

Customized available

- Magnet power

Standard/Strong/Very strong

- Packing

1 set = 1 Male, 1 Female, 2 Washers

8mm/10mm: 400 sets/box, 20 boxes/carton

12mm/14mm: 200 sets/box, 20 boxes/carton

18mm: 100 sets/box, 20 boxes/carton

DOUBLE-SIDE & SPRING BUTTON MAGNETIC SNAPS



18mm SLIM
DOUBLE-SIDE
Female snap(H):2mm

- Double-magnet systems are strong self-closing closures
- Plating

Customized available

- Magnet power

Standard/Strong/Very strong

- Packing

1 set = 1 Male, 1 Female, 2 Washers
12mm/14mm: 200 sets/box, 20 boxes/carton
18mm: 100 sets/box, 20 boxes/carton



15mm SPRING BUTTON

- Spring button magnetic snap with strong magnetic inner core button invisible garment accessories
- Plating

Customized available

- Magnet power

Standard/Strong/Very strong

- Packing

1 set = 1 Male, 1 Female, 1 Face, 1 bottom
15mm: 400 sets/box, 20 boxes/carton

RICHARMS
MAGNETIC SNPA, FASTENERS, CLOSURES

SINGLE RIVET MAGNETIC SNAPS



18mm SLIM
Female snap(H):2mm
POST:5mm/CAP:12mm



18mm MIDDLE
Female snap(H):3.8mm
POST:5mm/CAP:12mm



18mm THICK
Female snap(H):4.2mm
POST:5mm/CAP:12mm



14mm SLIM
Female snap(H):2mm
POST:5mm/CAP:12mm



14mm THICK
Female snap(H):3.5mm
POST:5mm/CAP:12mm



12mm SLIM
Female snap(H):2mm
POST:5mm/CAP:9mm



10mm SLIM
Female snap(H):2mm
POST:5mm/CAP:9mm

- Type & Size

1 Female snap with cap or
male snap with cap
2 Cap: 8mm, 9mm, 12mm, 14mm
3 Post: 3mm, 4mm, 5mm

- Finish

1 PATTERN or PLAIN female snap
2 PLAIN or WORDING male snap
3 logo customized available

- Plating

Customized available

- Magnet power

Standard/Strong/Very strong

- Packing

1 set = 1 Male, 1 Female, 1 Rivet cap, 1 Washers
10mm: 400 sets/box, 20 boxes/carton
12mm/14mm: 200 sets/box, 20 boxes/carton
18mm: 100 sets/box, 20 boxes/carton

SINGLE RIVET MAGNETIC SNAPS



18mm SLIM

Female snap(H):2mm

Zn ALLOY CAP:12mm

POST:5mm



14mm SLIM

Female snap(H):2mm

Zn ALLOY CAP:12mm

POST:5mm



12mm SLIM

Female snap(H):2mm

Zn ALLOY CAP:9mm

POST:5mm



10mm SLIM

Female snap(H):2mm

Zn ALLOY CAP:12mm

POST:5mm

- Type & Size

1 Female snap with cap or male snap with cap

2 Cap: 8mm, 9mm, 12mm, 14mm

3 Post: 3mm, 4mm, 5mm

- Finish

1 PATTERN or PLAIN female snap

2 PLAIN or WORDING male snap

3 logo customized available

- Plating

Customized available

- Magnet power

Standard/Strong/Very strong

- Packing

1 set = 1 Male, 1 Female, 1 Rivet cap, 1 Washers

10mm: 400 sets/box, 20 boxes/carton

12mm/14mm: 200 sets/box, 20 boxes/carton

18mm: 100 sets/box, 20 boxes/carton

RICHARMS

MAGNETIC SNPA, FASTENERS, CLOSURES

DOUBLE RIVET MAGNETIC SNAPS



18mm SLIM

Female snap(H):2mm

POST:5mm/CAP:12mm



18mm MIDDLE

Female snap(H):3.8mm

POST:5mm/CAP:12mm



18mm THICK

Female snap(H):4.2mm

POST:5mm/CAP:12mm



14mm SLIM

Female snap(H):2mm

POST:5mm/CAP:12mm



14mm THICK

Female snap(H):3.5mm

POST:5mm/CAP:12mm



12mm SLIM

Female snap(H):2mm

POST:5mm/CAP:9mm



10mm SLIM

Female snap(H):2mm

POST:5mm/CAP:9mm

- Type & Size

1 Cap: 8mm, 9mm, 12mm, 14mm

2 Post: 3mm, 4mm, 5mm

- Finish

1 PATTERN or PLAIN female snap

2 PLAIN or WORDING male snap

3 logo customized available

- Plating

Customized available

- Magnet power

Standard/Strong/Very strong

- Packing

1 set = 1 Male, 1 Female, 2 Rivet cap

10mm: 400 sets/box, 20 boxes/carton

12mm/14mm: 200 sets/box, 20 boxes/carton

18mm: 100 sets/box, 20 boxes/carton

DOUBLE RIVET MAGNETIC SNAPS



18mm SLIM

Female snap(H):2mm

Zn ALLOY CAP:12mm

POST:5mm



14mm SLIM

Female snap(H):2mm

Zn ALLOY CAP:12mm

POST:5mm



12mm SLIM

Female snap(H):2mm

Zn ALLOY CAP:12mm

POST:5mm



10mm SLIM

Female snap(H):2mm

Zn ALLOY CAP:12mm

POST:5mm

- Type & Size

1 Cap: 8mm, 9mm, 12mm, 14mm

2 Post: 3mm, 4mm, 5mm

- Finish

1 PATTERN or PLAIN female snap

2 PLAIN or WORDING male snap

3 logo customized available

- Plating

Customized available

- Magnet power

Standard/Strong/Very strong

- Packing

1 set = 1 Male, 1 Female, 2 Rivet cap

10mm: 400 sets/box, 20 boxes/carton

12mm/14mm: 200 sets/box, 20 boxes/carton

18mm: 100 sets/box, 20 boxes/carton

HALF COVER
MAGNETIC SNAPS



18mm SLIM

Female snap(H):2mm



18mm THICK

Female snap(H):4.2mm



14mm SLIM

Female snap(H):2mm



14mm THICK

Female snap(H):3.5mm

- Half cover: to prevent it from sliding open unintentionally when there is a pull in one direction
- Cover size:

Half cover/ 3/4 cover/ 1/4cover

- Finish

1 PATTERN or PLAIN female snap

2 PLAIN or WORDING male snap

3 logo customized available

- Plating

Customized available

- Magnet power

Standard/Strong/Very strong

- Packing

1 set = 1 Male, 1 Female, 2 Washers

10mm: 400 sets/box, 20 boxes/carton

12mm/14mm: 200 sets/box, 20 boxes/carton

18mm: 100 sets/box, 20 boxes/carton

FULL COVER MAGNETIC SNAPS



18mm SLIM

Female snap(H):2mm



18mm THICK

Female snap(H):4.2mm



14mm SLIM

Female snap(H):2mm



14mm THICK

Female snap(H):3.5mm

- Full cover: to prevent sliding in all directions, for additional security.
- Finish

1 PATTERN or PLAIN female snap

2 PLAIN or WORDING male snap

3 logo customized available

- Plating

Customized available

- Magnet power

Standard/Strong/Very strong

- Packing

1 set = 1 Male, 1 Female, 2 Washers

10mm: 400 sets/box, 20 boxes/carton

12mm/14mm: 200 sets/box, 20 boxes/carton

18mm: 100 sets/box, 20 boxes/carton

PLUM BLOSSOM MAGNETIC SNAPS



1 18mm SLIM

F Female snap(H):2mm



18mm MIDDLE

Female snap(H):4mm



18mm THICK

Female snap(H):4.4mm



14mm SLIM

Female snap(H):2mm



14mm THICK

Female snap(H):3.3mm



10mm SLIM

Female snap(H):2mm

- Plum blossom magnetic snaps can be stitched in place on the surface of a garment or bag
- Finish

1 PATTERN or PLAIN female snap

2 PLAIN or WORDING male snap

3 logo customized available

- Plating

Customized available

- Magnet power

Standard/Strong/Very strong

- Packing

1 set = 1 Male, 1 Female

10mm: 400 sets/box, 20 boxes/carton

14mm: 200 sets/box, 20 boxes/carton

18mm: 100 sets/box, 20 boxes/carton

ROUND PLUM BLOSSOM MAGNETIC SNAPS



18mm SLIM

Female snap(H):2mm



18mm THICK

Female snap(H):4.4mm

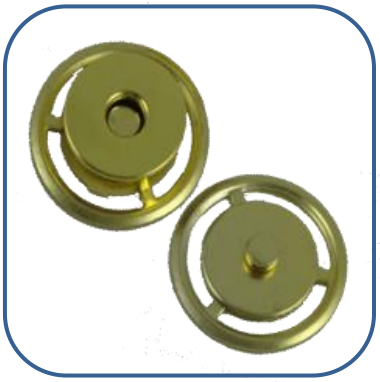

14mm SLIM

Female snap(H):2mm



14mm THICK

Female snap(H):3.3mm

- Plum blossom magnetic snaps can be stitched in place on the surface of a garment or bag
- Finish

1 PATTERN or PLAIN female snap

2 PLAIN or WORDING male snap

3 logo customized available

- Plating

Customized available

- Magnet power

Standard/Strong/Very strong

- Packing

1 set = 1 Male, 1 Female

10mm: 400 sets/box, 20 boxes/carton

14mm: 200 sets/box, 20 boxes/carton

18mm: 100 sets/box, 20 boxes/carton

HEART SHAPE MAGNETIC SNAPS



22mm SLIM

Female snap(H):2mm



18mm SLIM

Female snap(H):4.5mm



18mm THICK

Female snap(H):4.5mm



14mm SLIM

Female snap(H):2mm



14mm THICK

Female snap(H): 3.5mm

- Finish

1 PATTERN or PLAIN female snap

2 PLAIN or WORDING male snap

3 logo customized available

- Plating

Customized available

- Magnet power

Standard/Strong/Very strong

- Packing

1 set = 1 Male, 1 Female, 2 Washers

14mm: 200 sets/box, 20 boxes/carton

18mm/22mm: 100 sets/box, 20 boxes/carton

SQUARE MAGNETIC SNAPS

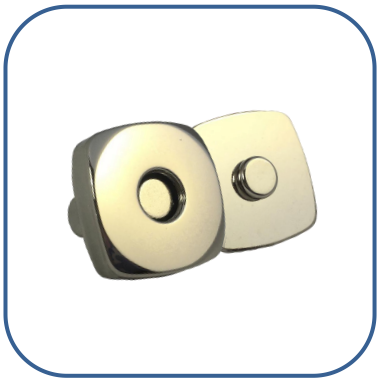

18mm THICK

Female snap(H):4.3mm



18mm SLIM

Female snap(H):2mm



14mm SLIM

Female snap(H):2mm

- Finish

1 PATTERN or PLAIN female snap

2 PLAIN or WORDING male snap

3 logo customized available

- Plating

Customized available

- Magnet power

Standard/Strong/Very strong

- Packing

1 set = 1 Male, 1 Female, 2 Washers

14mm: 200 sets/box, 20 boxes/carton

18mm: 100 sets/box, 20 boxes/carton

BEVELED MAGNETIC SNAPS



20mm

Male snap: 14mm

Female snap(H):2mm



18mm

Male snap: 14mm

Female snap(H):2mm



16mm

Male snap: 14mm

Female snap(H):2mm

- Male Part Size

12mm, 14mm, 18mm

- Finish

1 PATTERN or PLAIN female snap

2 PLAIN or WORDING male snap

3 logo customized available

- Plating

Customized available

- Magnet power

Standard/Strong/Very strong

- Packing

1 set = 1 Male, 1 Female, 2 Washers

2 16mm/18mm/ 20mm: 100 sets/box, 20 boxes/carton

GROMMET
MAGNETIC SNAPS



17mm

Female snap(H):5mm



17mm FLOWER

Female snap(H):7mm



20mm FLOWER

Female snap(H):7mm



17mm HEXAGON

Female snap(H):2mm



20mm HEXAGON

Female snap(H):7mm

- Finish

1 PATTERN or PLAIN female snap

2 PLAIN or WORDING male snap

3 logo customized available

- Plating

Customized available

- Magnet power

Standard/Strong/Very strong

- Packing

1 set = 1 Male, 1 eyelet, 1 washer

2 17mm: 100 sets/box, 20 boxes/carton

20mm: 100 sets/box, 20 boxes/carton

GROMMET MAGNETIC SNAPS



17mm ROUND EPOXY POLISHED

Female snap(H):7mm



20mm ROUND EPOXY POLISHED

Female snap(H):7mm



17mm ROUND EPOXY

Female snap(H):7mm



20mm ROUND EPOXY

Female snap(H):7mm

- Finish

1 PATTERN or PLAIN female snap

2 PLAIN or WORDING male snap

3 logo customized available

- Plating

Customized available

- Magnet power

Standard/Strong/Very strong

- Packing

1 set = 1 Male, 1 eyelet, 1 washer

2 17mm: 100 sets/box, 20 boxes/carton

20mm: 100 sets/box, 20 boxes/carton

BRA
MAGNETIC SNAPS

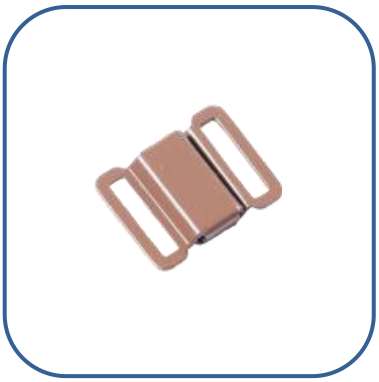

20mm

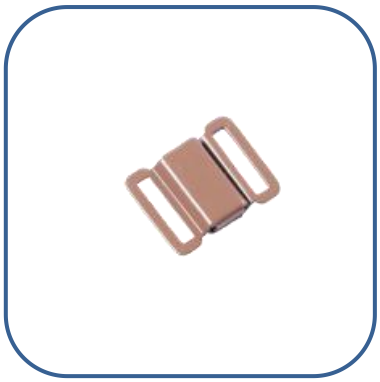

18mm

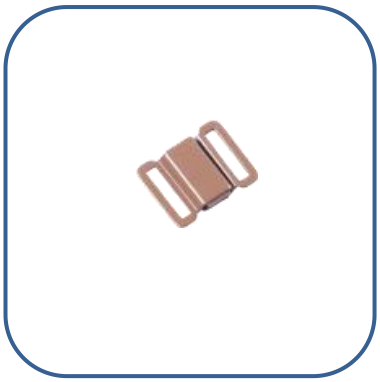

16mm

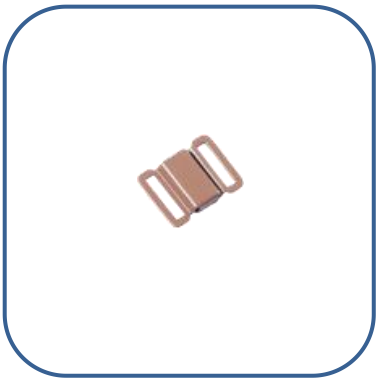

14mm

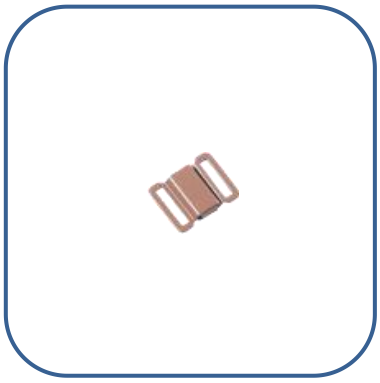

12mm

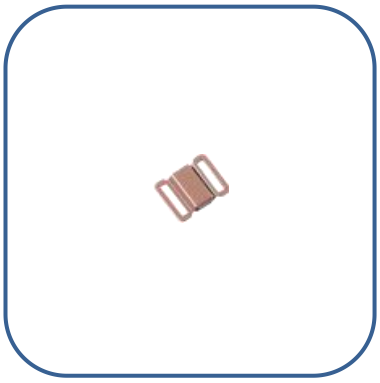

10mm

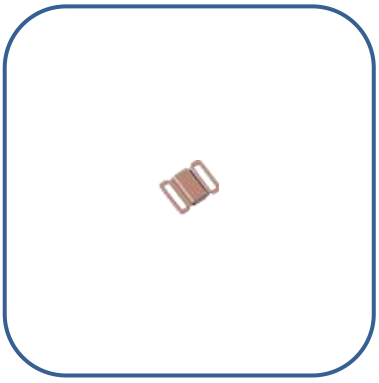

8mm

- Shape

Round/ Block

- Finish

logo customized available

- Plating

Customized available

- Magnet power

Standard/Strong/Very strong

- Packing

8mm-10mm: 400 sets/box, 20 boxes/carton

12mm-14mm: 200 sets/box, 20 boxes/carton

16mm-20mm: 100 sets/box, 20 boxes/carton

MAGNETIC NAME BADGE



23mm ROUND
MAGNET SIZE:15x2mm



20mm ROUND
MAGNET SIZE:12x2mm



17mm ROUND
MAGNET SIZE:10x2mm



46X13mm BLOCK
MAGNET SIZE:10x2mm



46X13mm BLOCK
MAGNET SIZE:9x2mm



46X13mm BLOCK PLASTIC
MAGNET SIZE:9x2mm

- Finish

1 PATTERN or PLAIN or WORDING

2 logo customized available

- Plating

Customized available

- Magnet power

Standard/Strong/Very strong

- Packing

1 set = NdFeB Magnet+ Metal Piece +3m tape

2 17mm: 200 sets/box, 10 boxes/carton

20mm: 200 sets/box, 10 boxes/carton

23mm: 120 sets/box, 10 boxes/carton

46X13mm: 125 sets/box, 10 boxes/carton



ROLLING NKL



ROLLING NKL
(NKL FREE)



HANGING NKL



ANTIQUE BRASS
(LIGHT)



ROLLING BLACK NKL
ROLLING GUN



HANGING BLACK NKL
HANGING GUN



ANTIQUE BRASS
(DARK)



ROLLING ANT SILVER
Rolling LIGHT BLACK NKL



BURSH ANTIQUE

COLOR DIS



ROLLING GOLD



HANGING GOLD



HANGING BRONZE



HANGING BOTTOM GOLD



ROLLING LIGHT GOLD



ROLLING LIGHT GOLD
(NCL FREE)



HANGING LIGHT GOLD
(REDDISH)



HANGING LIGHT GOLD
(GREENDISH)



HANGING ROSE GOLD